

PLAN OF PROPOSED ADDITIONS FOR DWEL  
 DWELLING HOUSE AT PLOT NO 4, DOOR NO 52  
 OLD, NEW NO 8, PANTHION RD. 2ND LANE,  
 EGMORE, R.S. NO 841/A. DN.

SCALE 1/100

M.M.D.A. B/PP NO. 1  
 C.No. 132/18&65/199  
 PART I  
 PART II  
 A.P. DP.

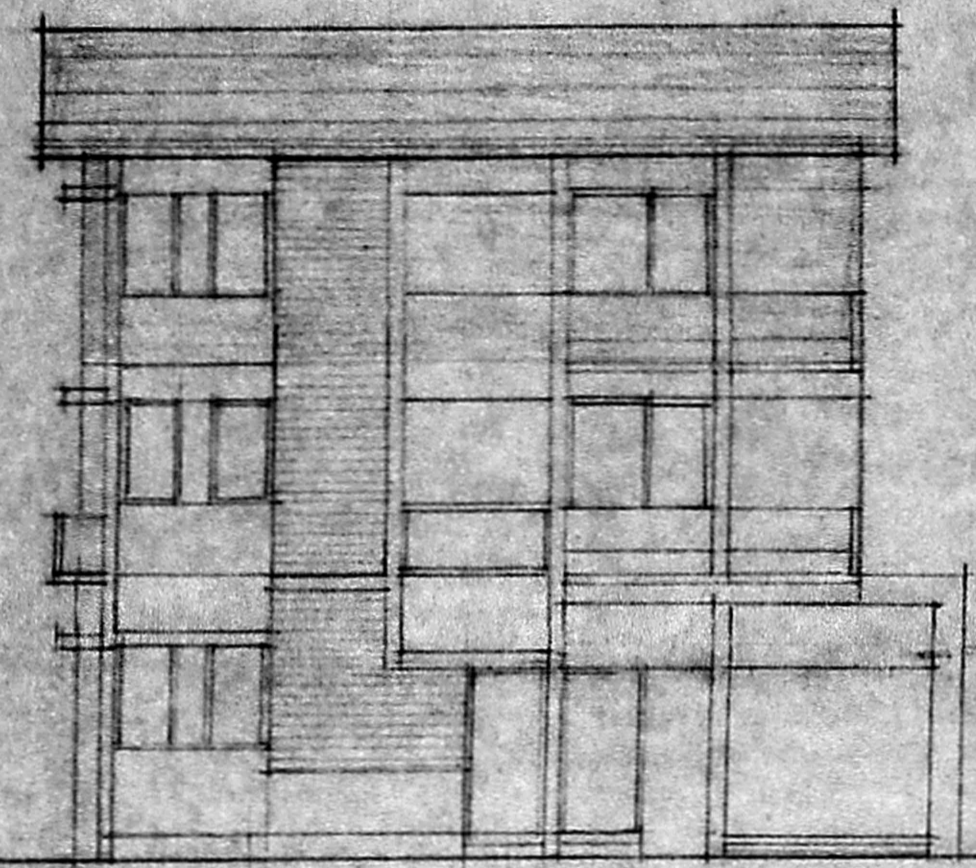

FRONT ELEVATION.

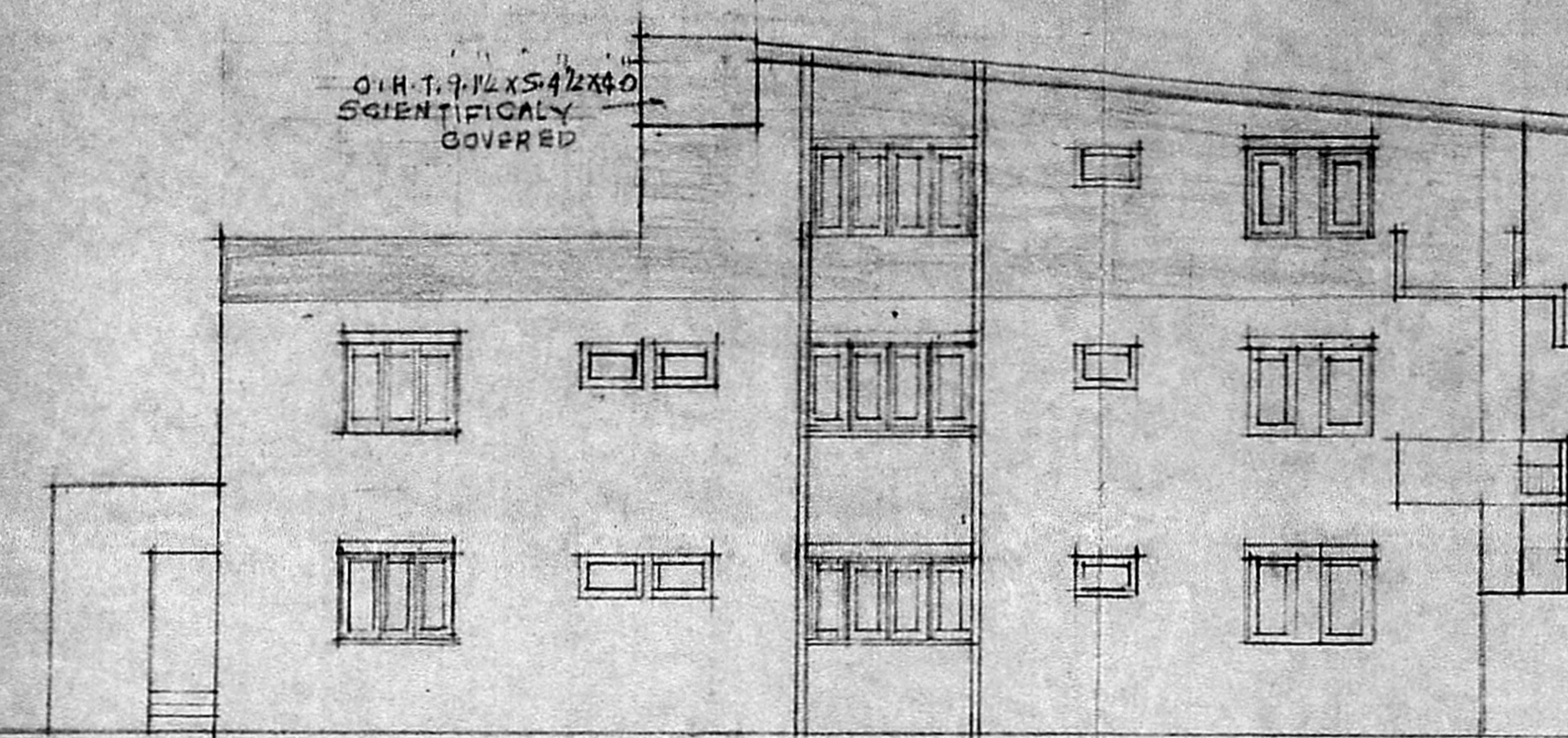

SOUTH EAST ELEVATION.

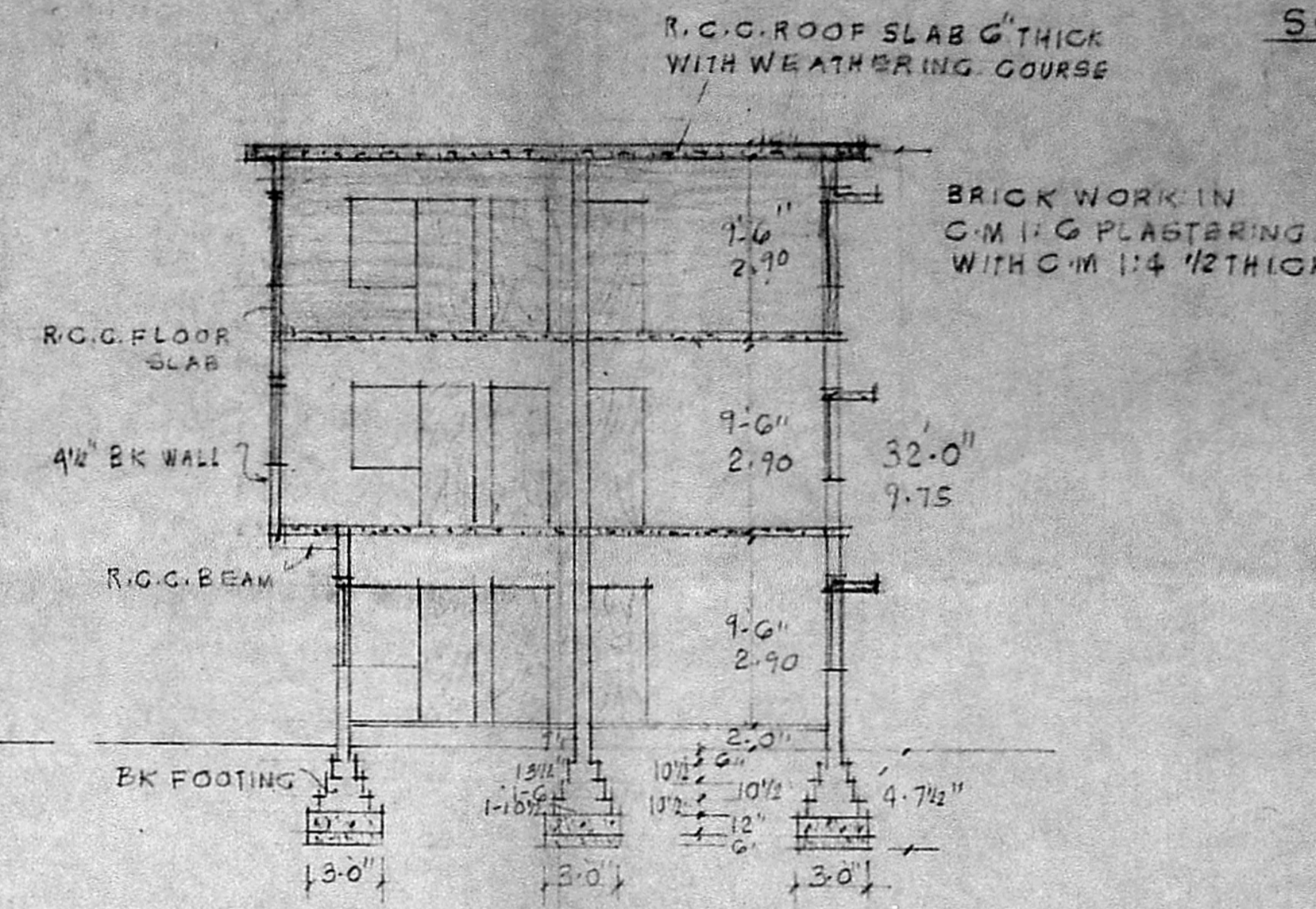

SECTION ON A.A.

LAND AREA: 286 M<sup>2</sup>  
 EXG. GROUND FLOOR AREA: 148.95 M<sup>2</sup>  
 EXG. FIRST FLOOR AREA: 159.03 M<sup>2</sup>  
 PRO. SECOND FLOOR AREA: 95.69 M<sup>2</sup>  
 TOTAL AREA: 403.72 M<sup>2</sup>

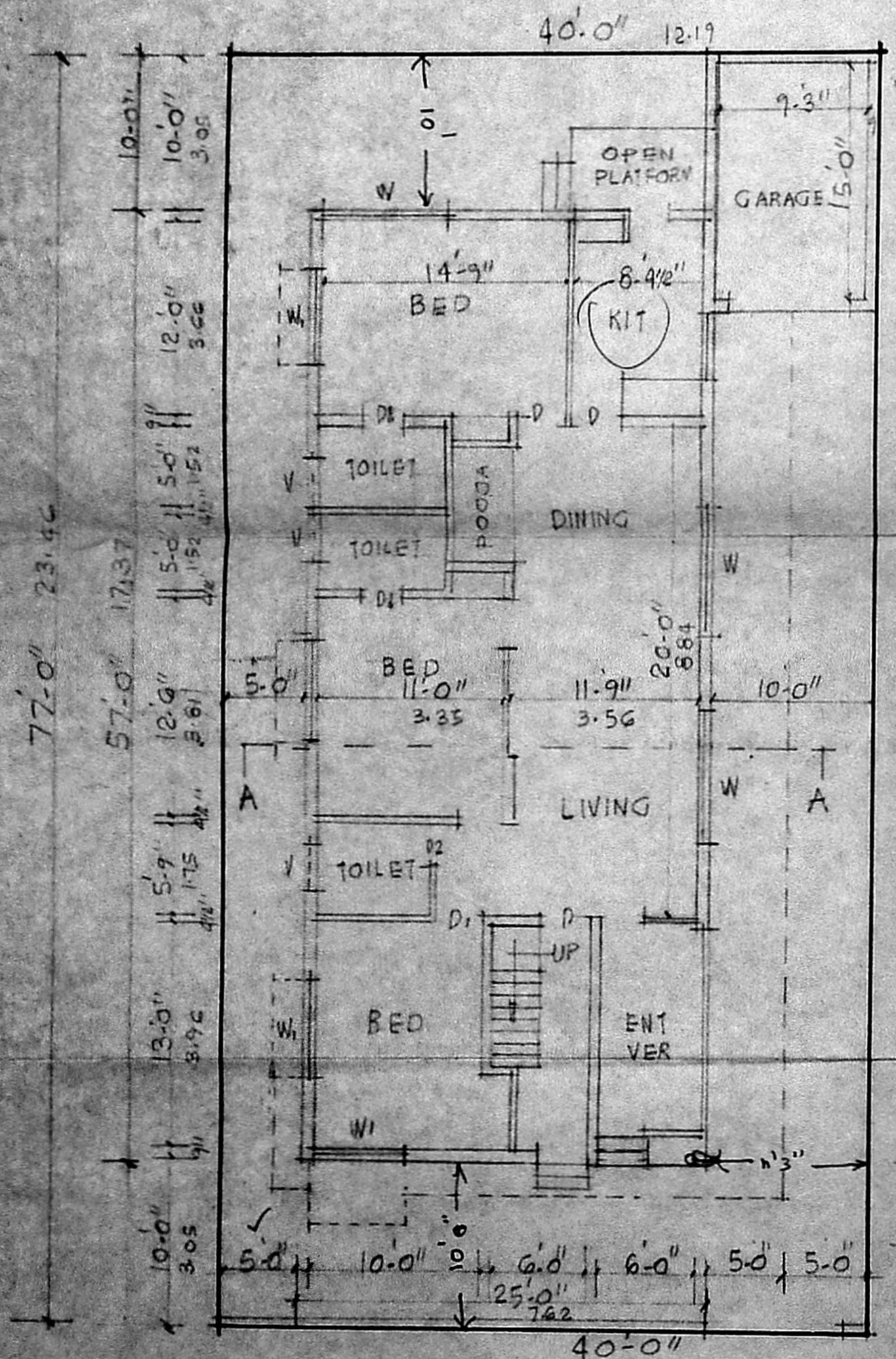

GROUND FLOOR PLAN CUM SITE PLAN  
 PANTHIAN LANE

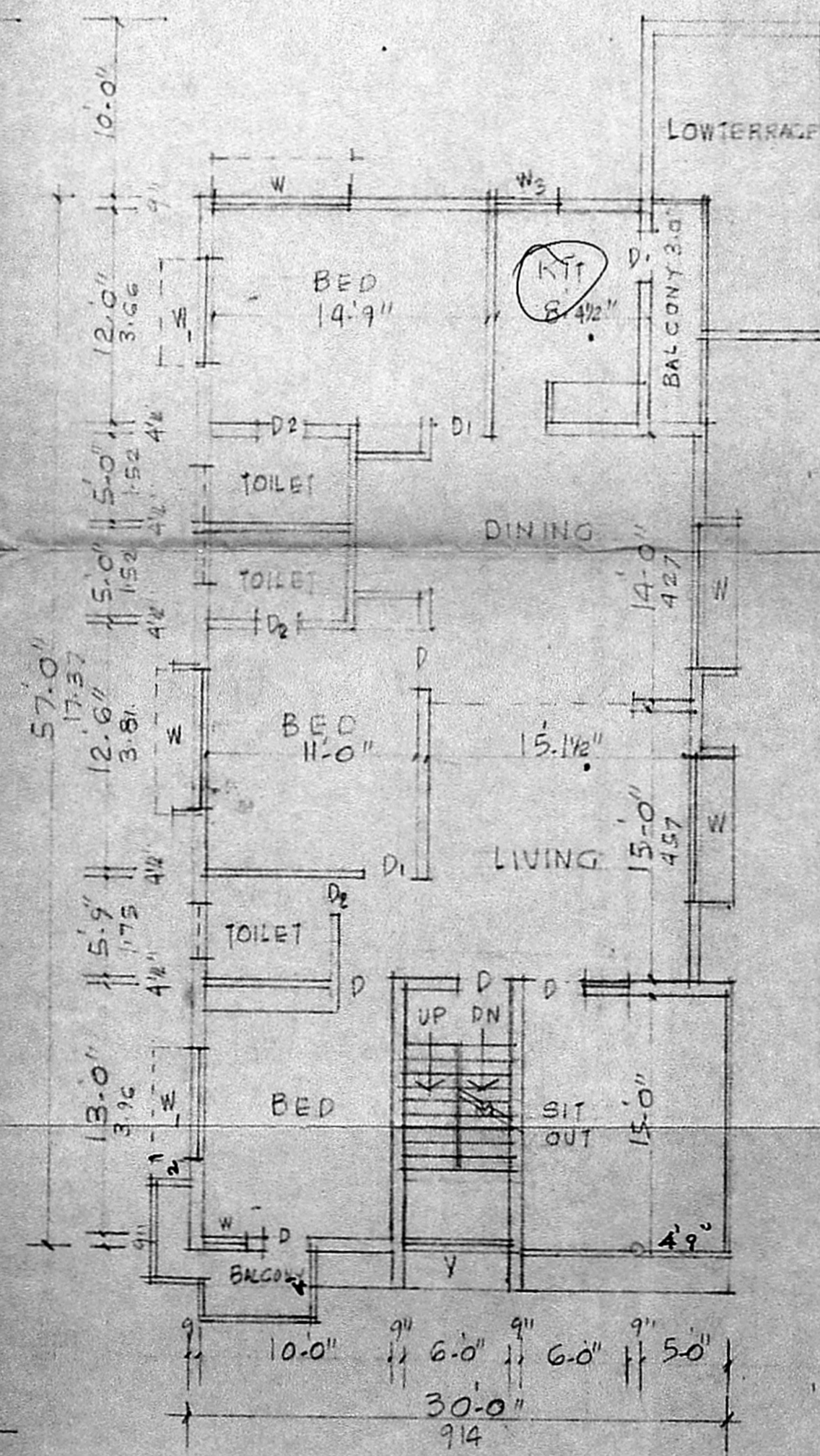

FIRST FLOOR PLAN

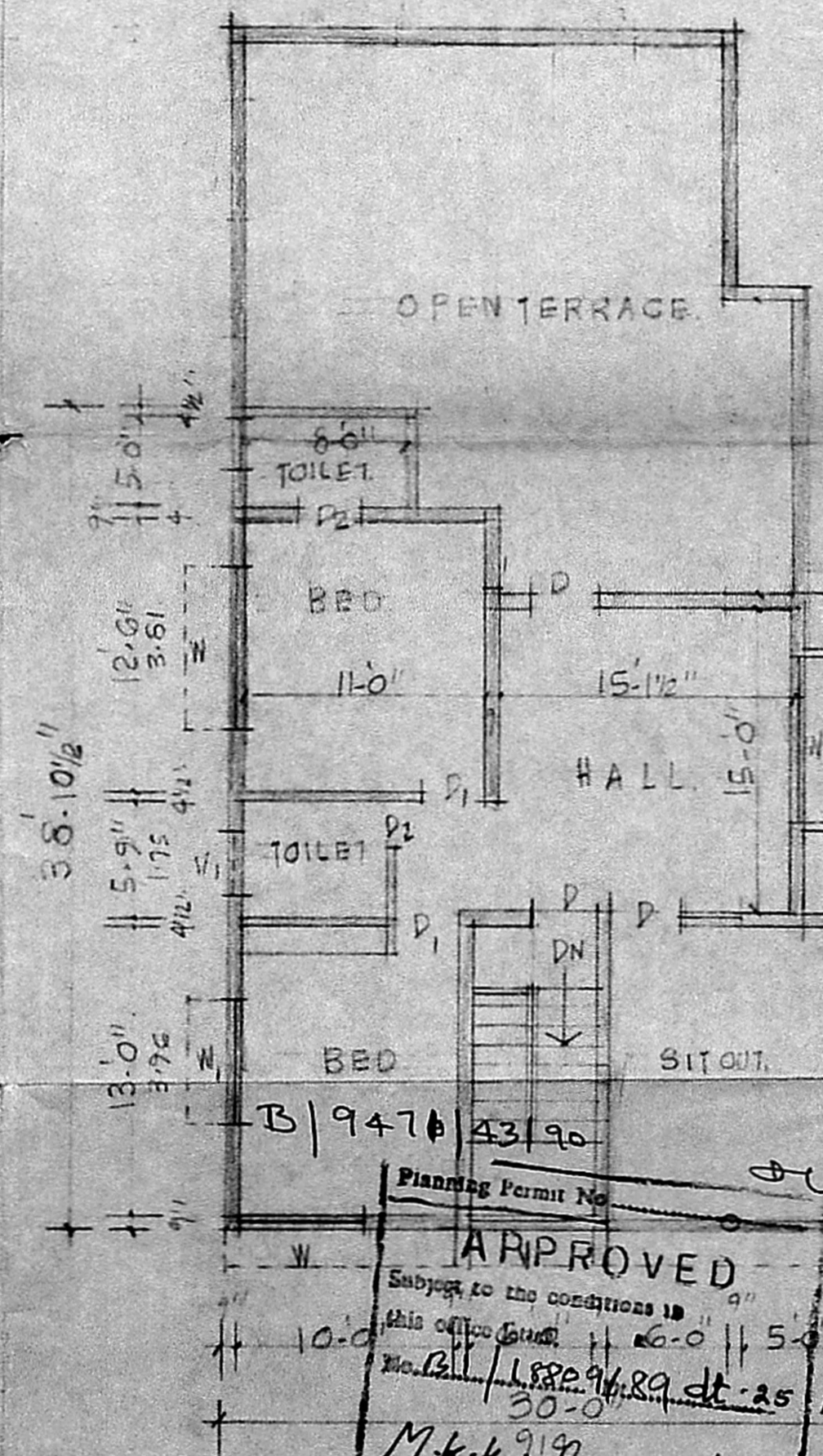

APPROVED  
 Subject to the conditions in  
 this office order No. 132/18&65/199 dt. 25/1/1990  
 M.K. Krishnamoorthy  
 FOR MEMBER SECRETARY  
 MADRAS METROPOLITAN  
 DEVELOPMENT AUTHORITY

JOINERY

|    |                       |           |             |
|----|-----------------------|-----------|-------------|
| D  | 1" W. FLUVEH DOOR     | 3-6 X 7-0 | 1-0 X 2-13  |
| D1 | "                     | 3-3 X 7-0 | 1-0 X 2-13  |
| D2 | "                     | 2-6 X 6-6 | 0-7 X 1-98  |
| DN | 1" W. DOOR CUM WINDOW | 6-0 X 7-0 | 1-82 X 2-13 |
| W  | 1" W. GLAZED WINDOW   | 8-0 X 4-6 | 2-44 X 3-7  |
| W1 | "                     | 6-0 X 4-6 | 1-82 X 1-37 |
| W2 | "                     | 4-0 X 4-6 | 1-22 X 1-37 |
| W3 | "                     | 3-0 X 4-6 | 0-91 X 1-37 |
| V  | 1" W. GLAZED VENT     | 6-0 X 2-0 | 1-82 X 0-60 |
| V1 | "                     | 3-0 X 2-0 | 0-91 X 0-60 |

- PROPOSAL
- EXISTING
- SITE BOUNDARY
- ROAD

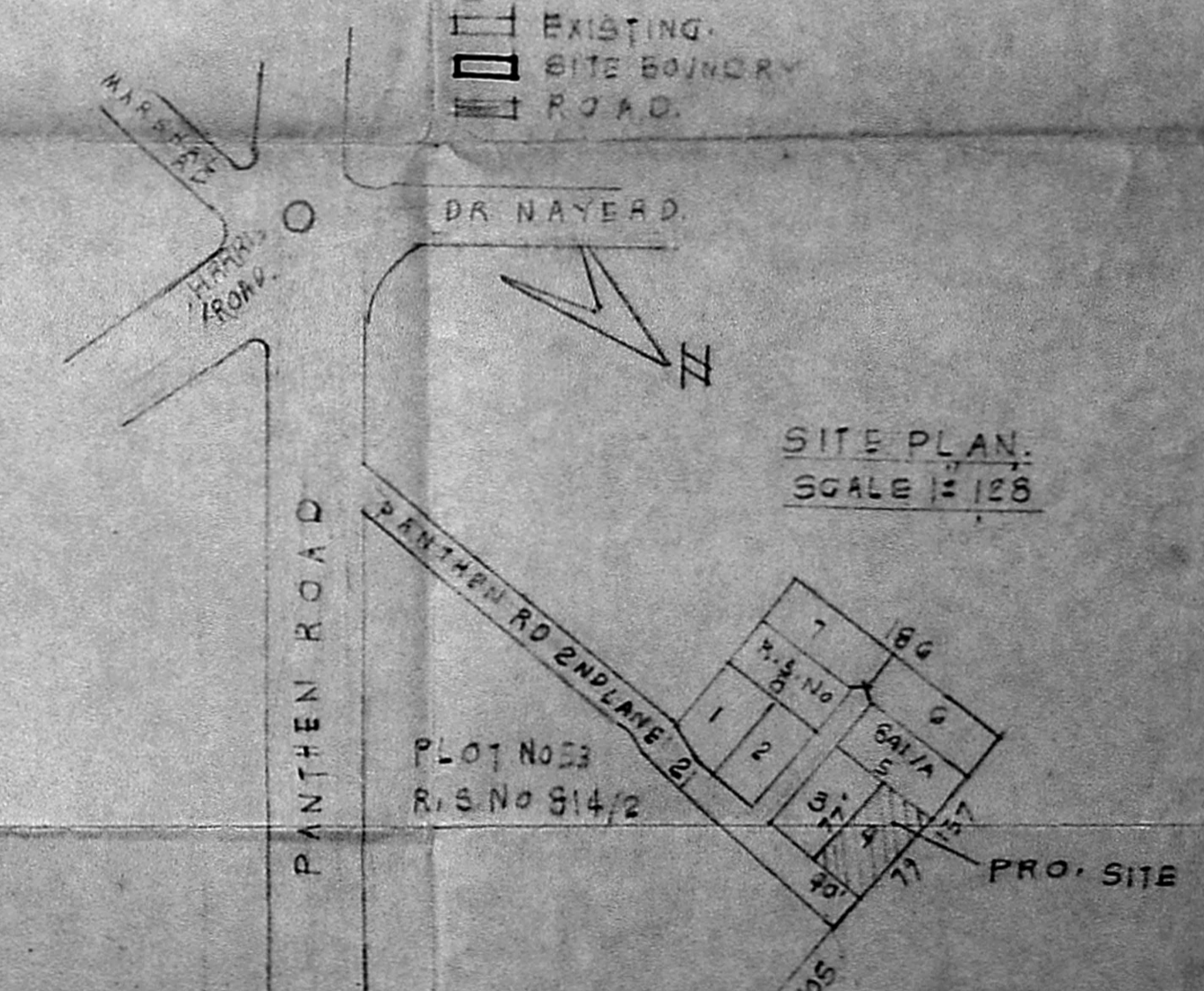

SITE PLAN  
 SCALE 1/25

OWNER  
 LICENSED SURVEYOR  
 C. RAMESH BINDU, B.E. M.I.E.,  
 Chartered Engineer  
 Class I Licensed Surveyor No. 42366  
 No. 9, Anand, St. V. P. Colony,  
 AYYARAVARAM, MADRAS - 600 023.